Trumpet in B♭ 1-2

Hot Cross Buns

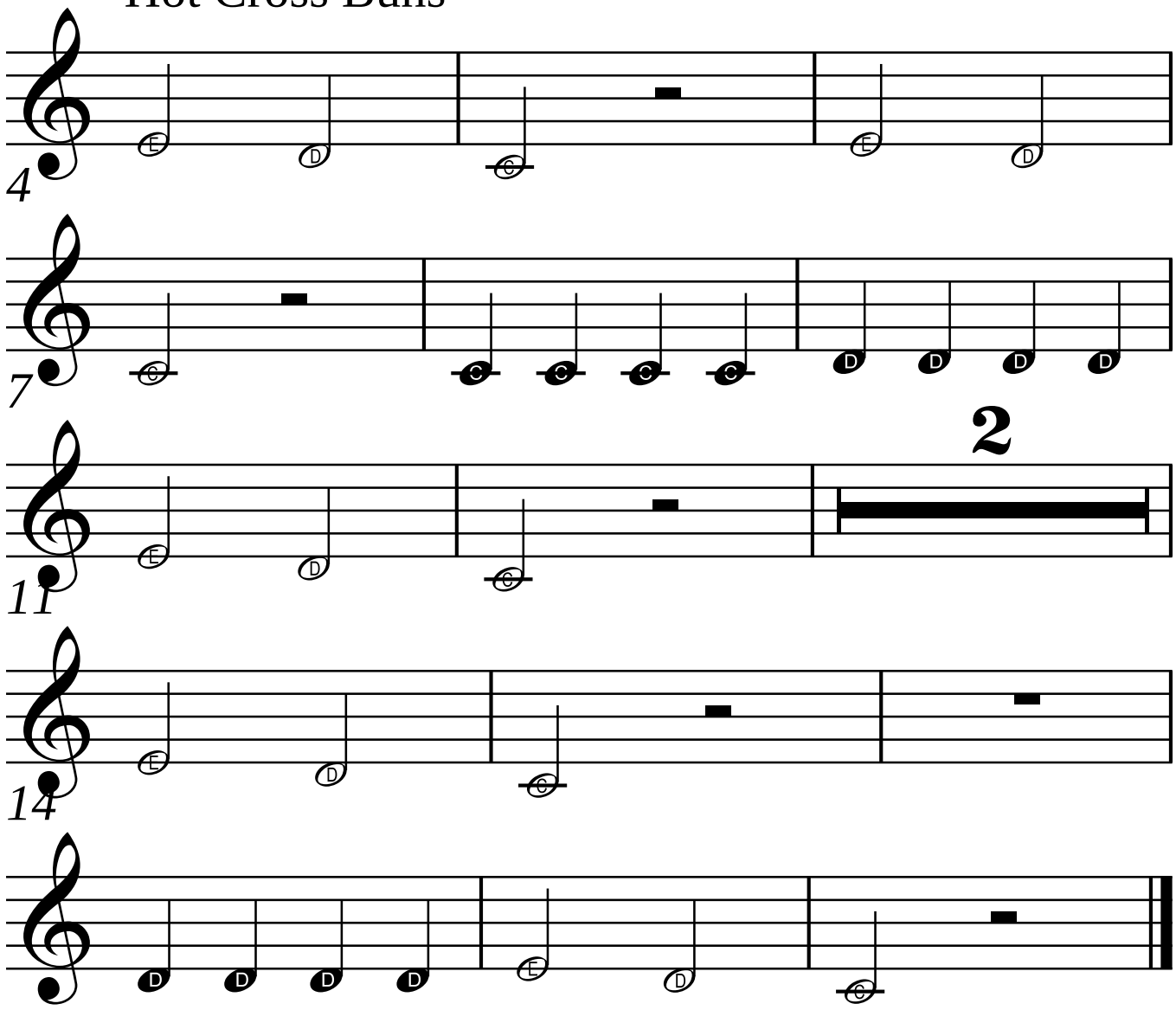

Trumpet in B♭ 1-2

Mary had a Little Lamb

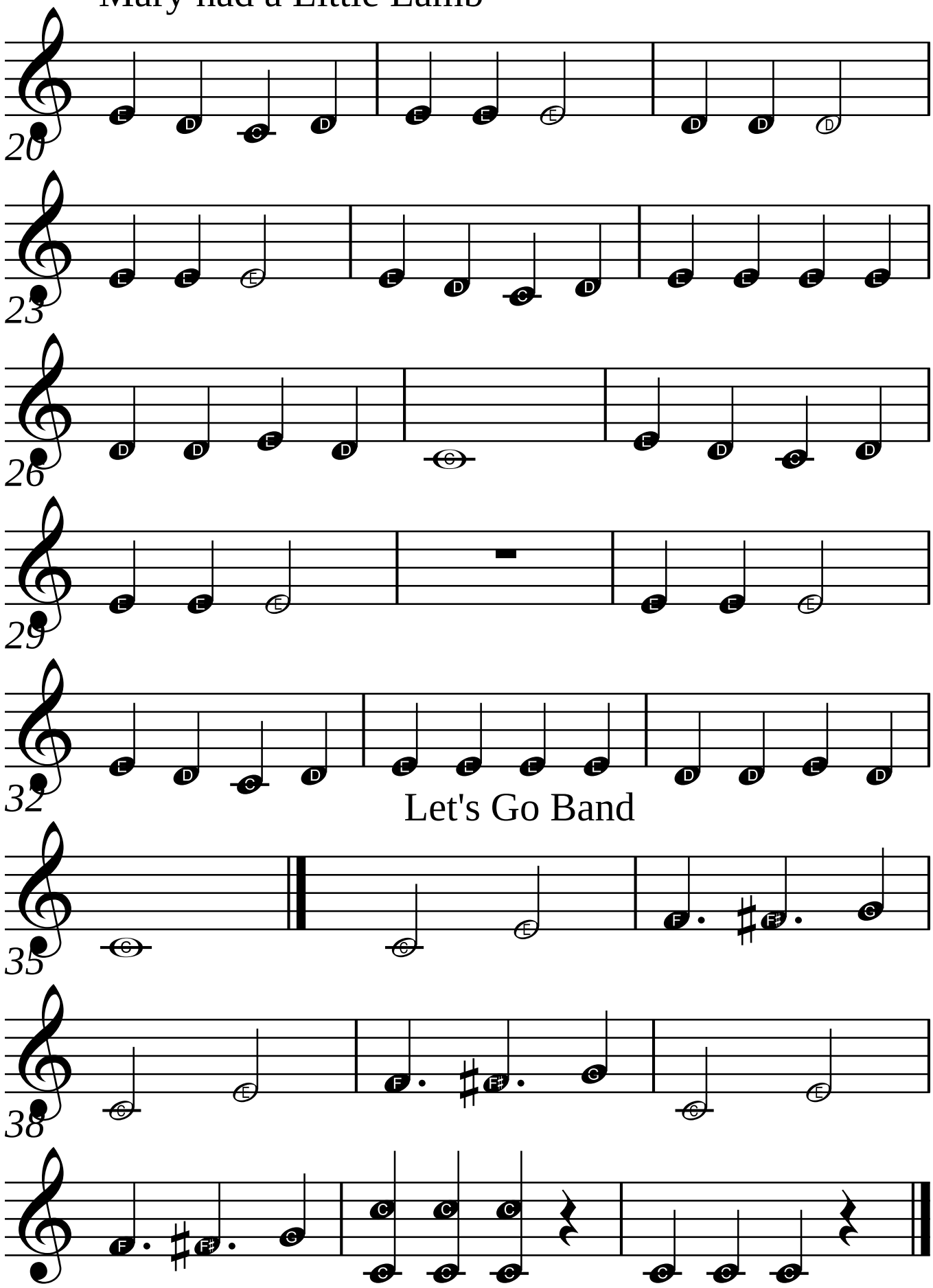

Let's Go Band

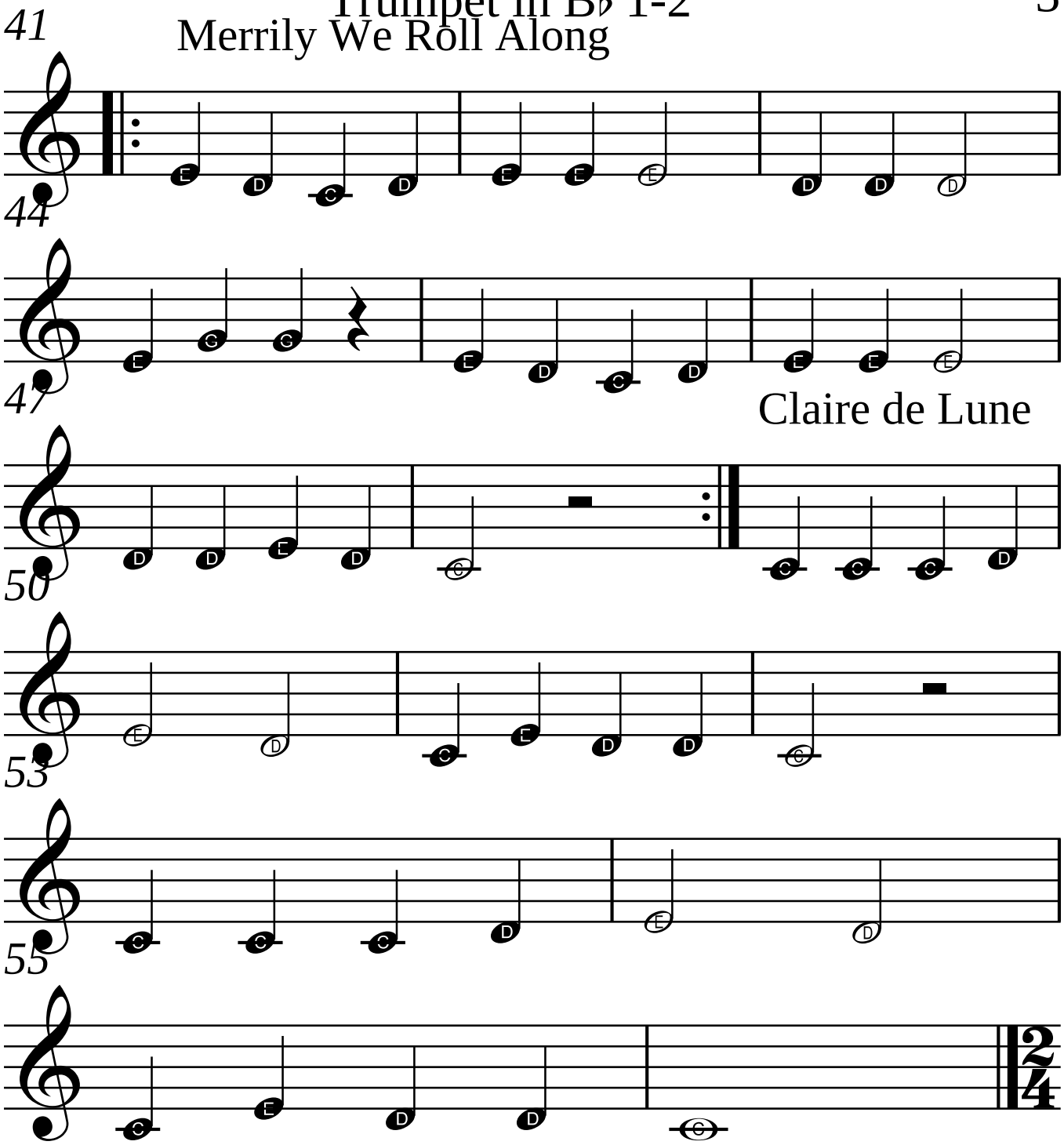
41
Merrily We Roll Along
44
47
Claire de Lune
50
53
55

Trumpet in B♭ 1-2

Bile them Cabbage Down

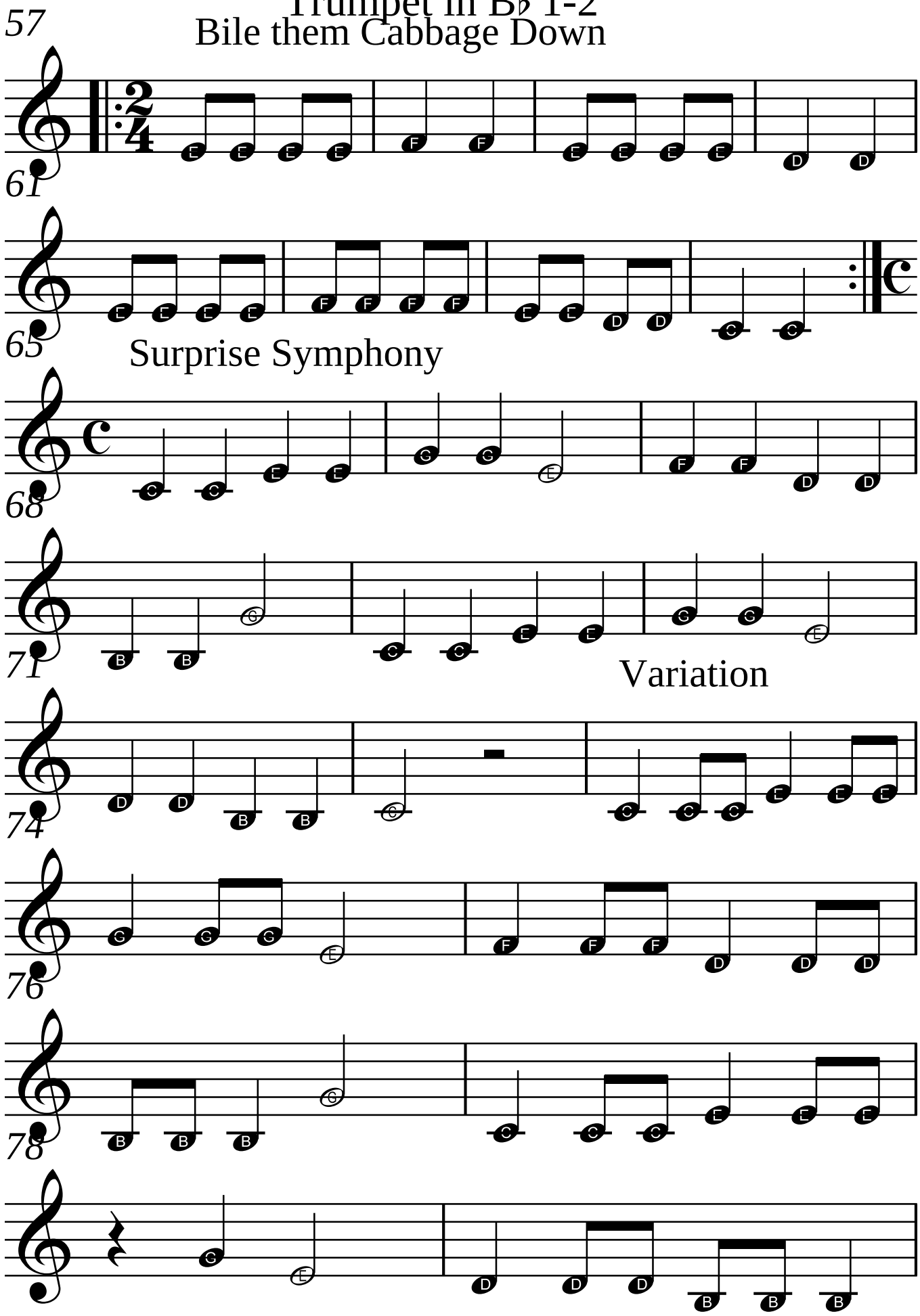

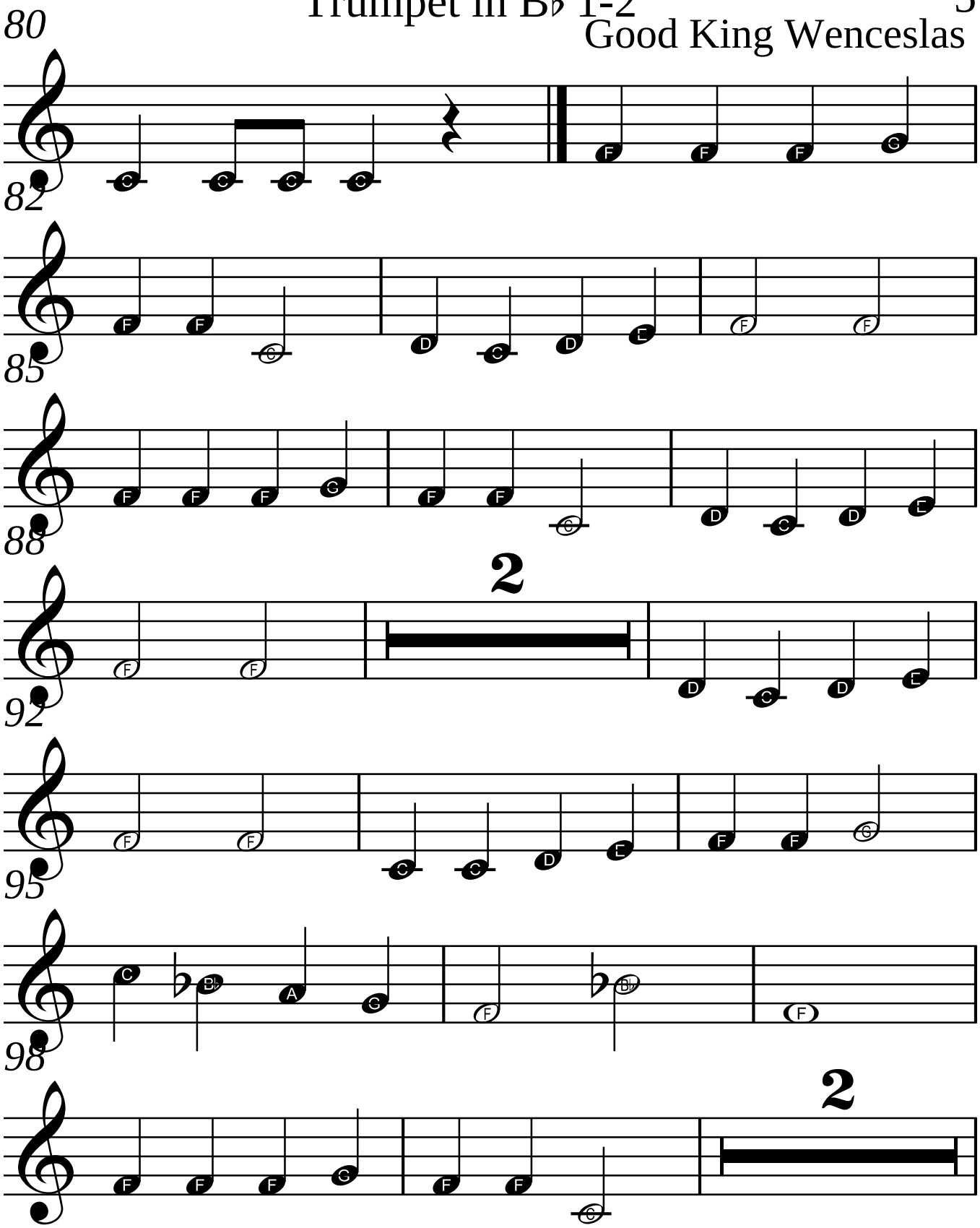
80
82
85
88
92
2
95
98
2

Trumpet in B♭ 1-2

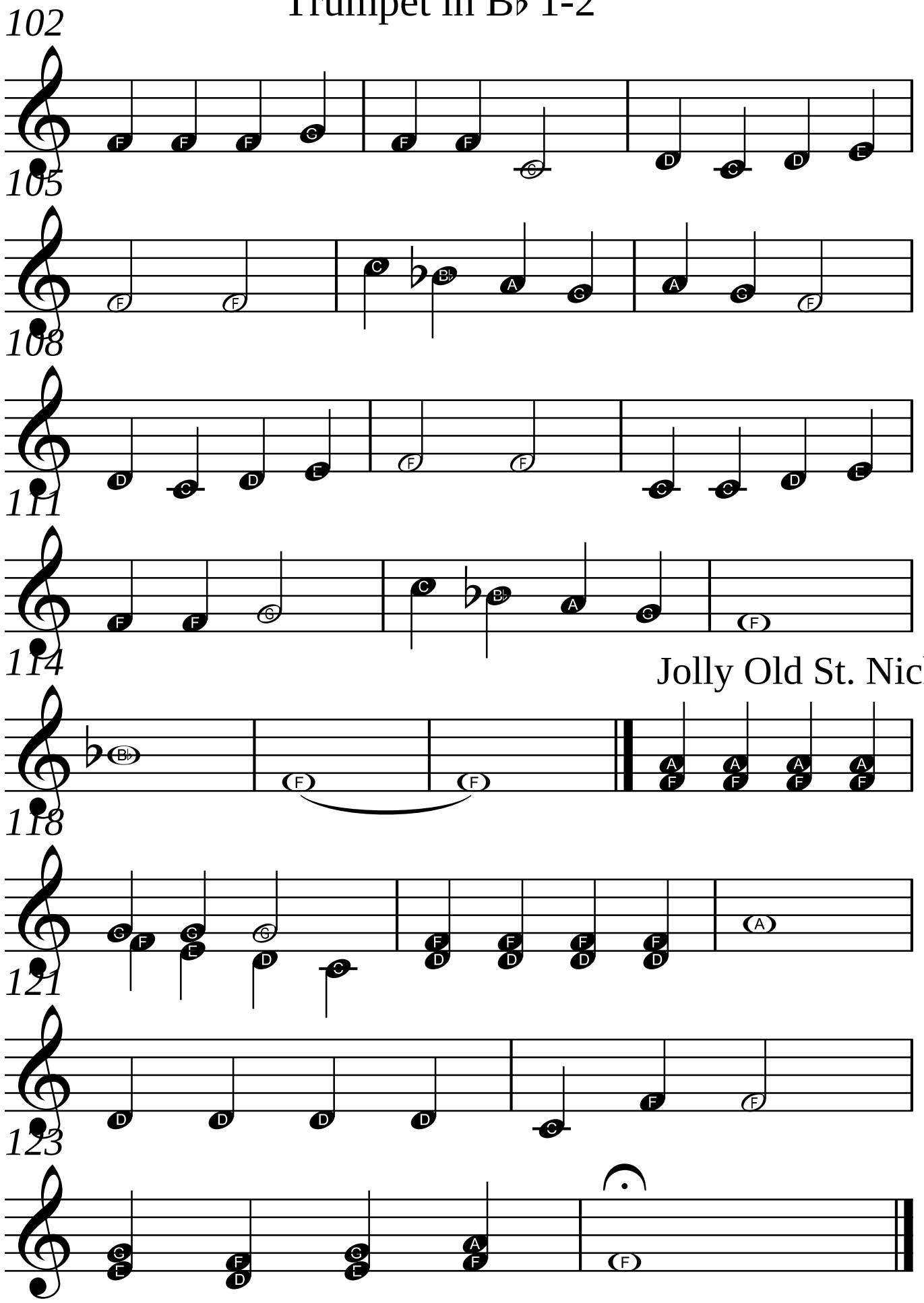

Jolly Old St. Nichola
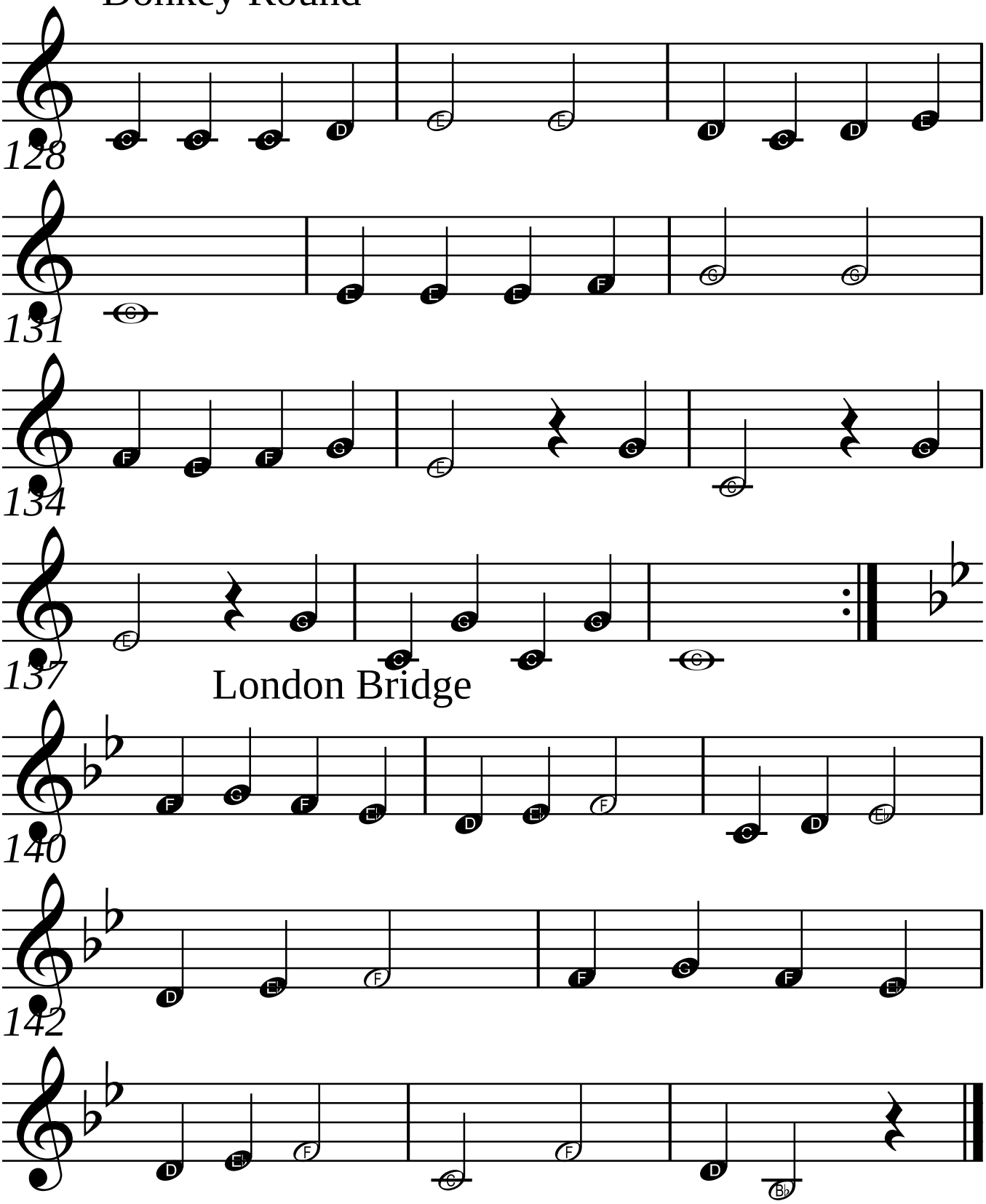
125 Donkey Round